Monoblock with ports A–B on rear, with/without pressure reliefvalve.(RV) Series connection.
Monoblock mit rueckseitigen Anschluesse A–B, mit/ohne Druckbegrenzungsventil.(DBV)
Serien Schaltung.

P–B–A–T = 3/4"G

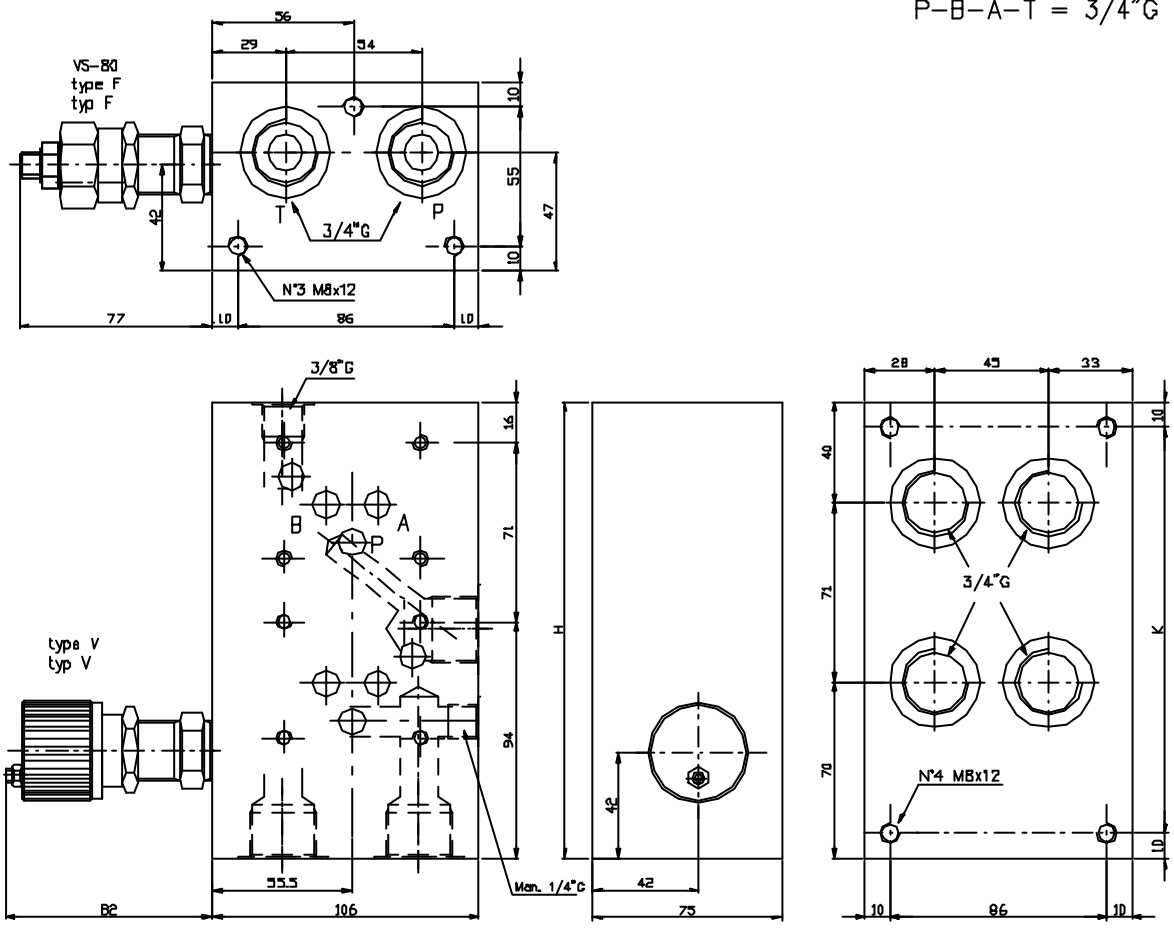

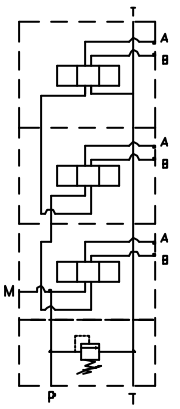

Symbol
Series conn.
Serien schalt.

N° Elem.	H	K	Kg
2	181	161	10
3	252	232	14
4	323	303	18

Ordering code
Bestell-Code:

EM | S | 10 | 5 / * | * | * | *

Setting/Einstellung
F = by key / Schlussverstellung
V = Handwheel/Handrad

Spring type/Feder Typ
1 = 5–50 bar
2 = 35–100 bar
3 = 80–250 bar

Monoblock = M

series/Serie = S

ports A–B on rear = 10
ruecks. Anschl A–B

CETOP 5

N. Elem. = 2–3–4
Anzahl Elemente

X = with RV / mit DBV
Y = without RV / ohne DBV
Z = prearranged for RV
fuer DBV vorgebohrt

NOTES : See page 51 for technical characteristics of RV BEMERKUNG : Siehe techn. Daten des DBV auf Seite 51